

Tohoku University Array Control System (TACS)

2015/5/7 T. Ichikawa
2022/9/24 T. Ichikawa

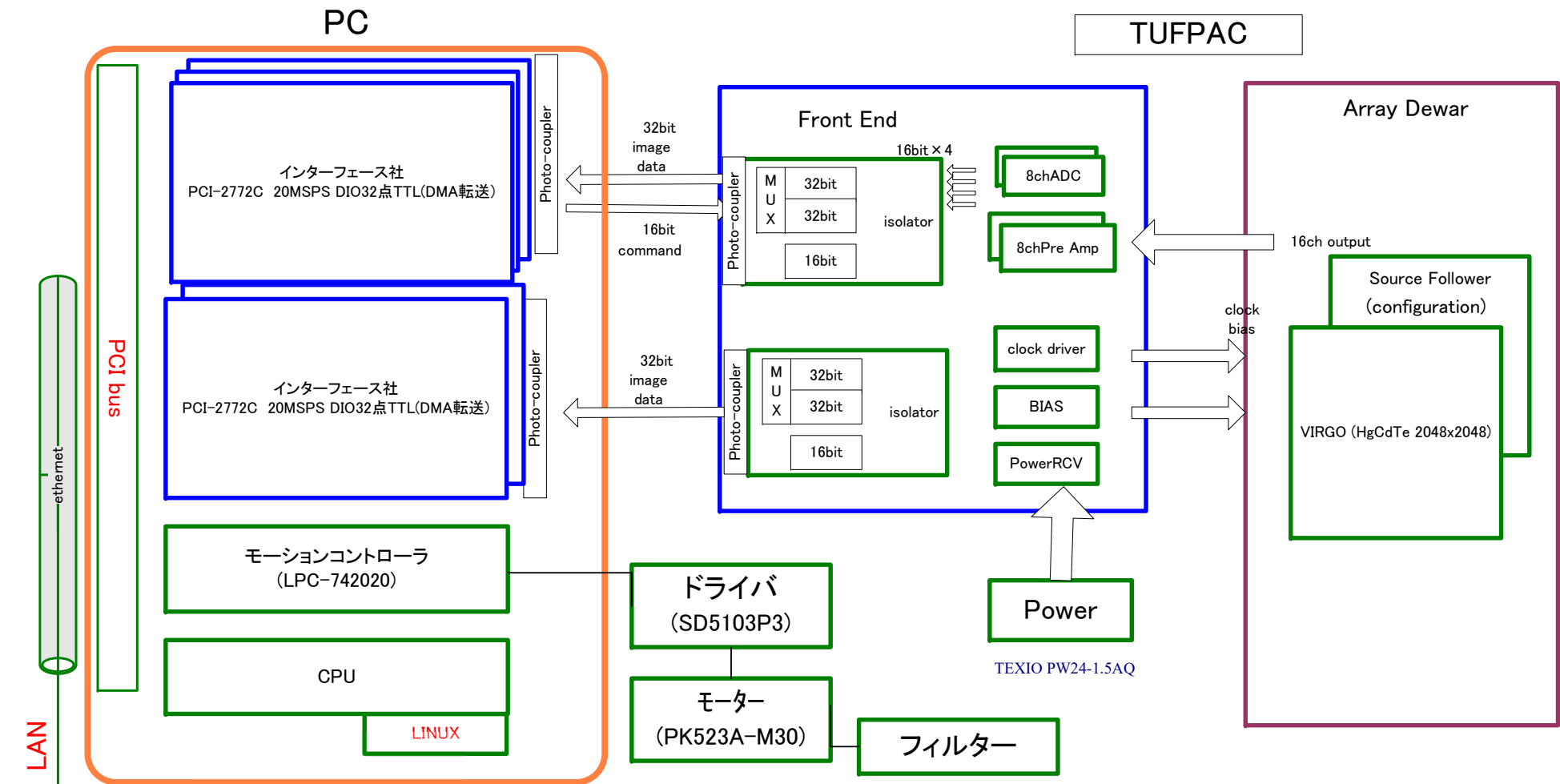

インターフェース社
PFA-C13NN19V(L6)D12
Intel Atom N2800搭載_13スロットショートサイズ
Interface Linux System (Debian系オリジナル、32ビット)

Isolation PIO for DSP board

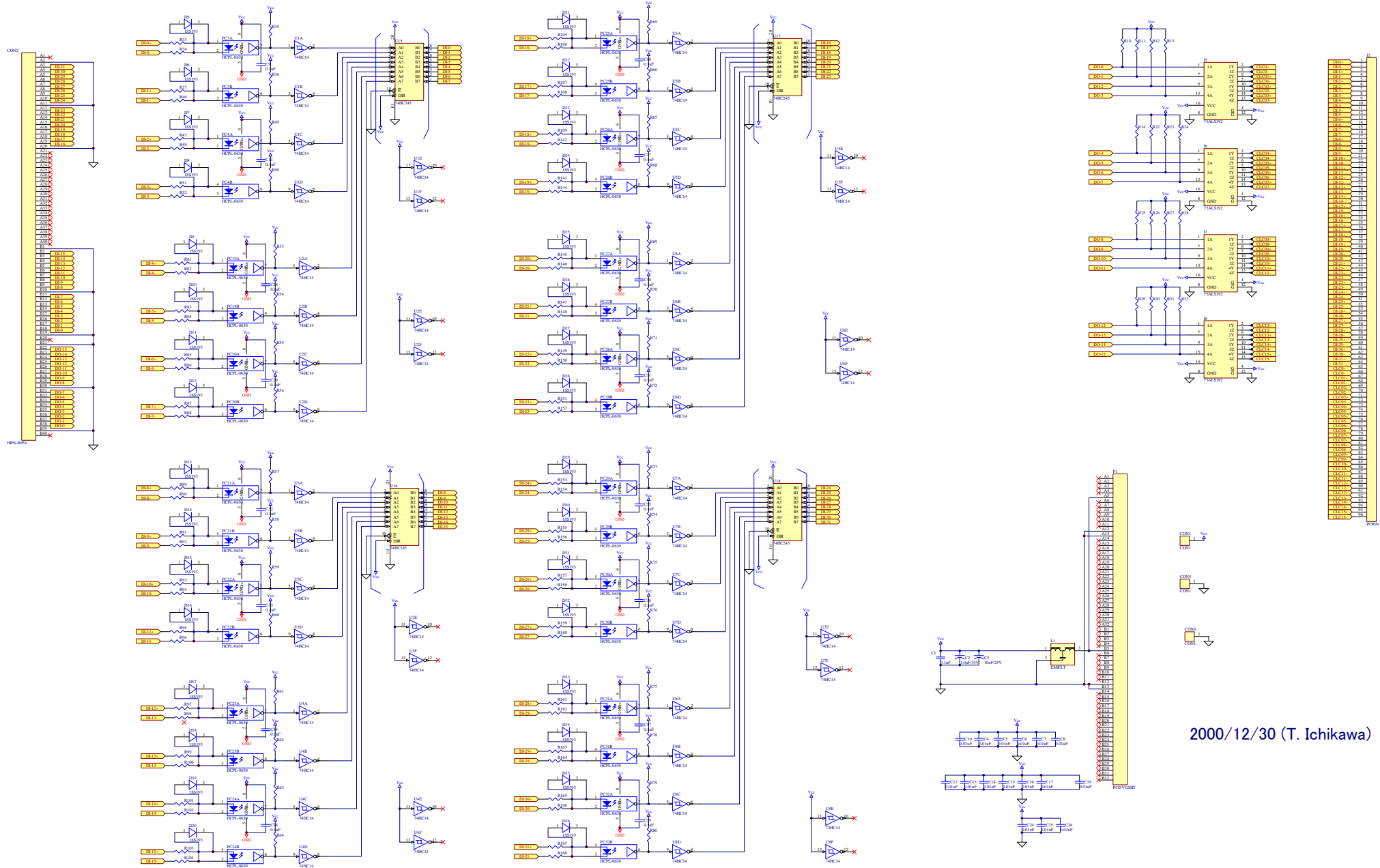

2000/12/30 (T. Ichikawa)

No.	Name	Revision
1	A1	
2		
3		
4		
5		
6		
7		
8		
9		
10		
11		
12		

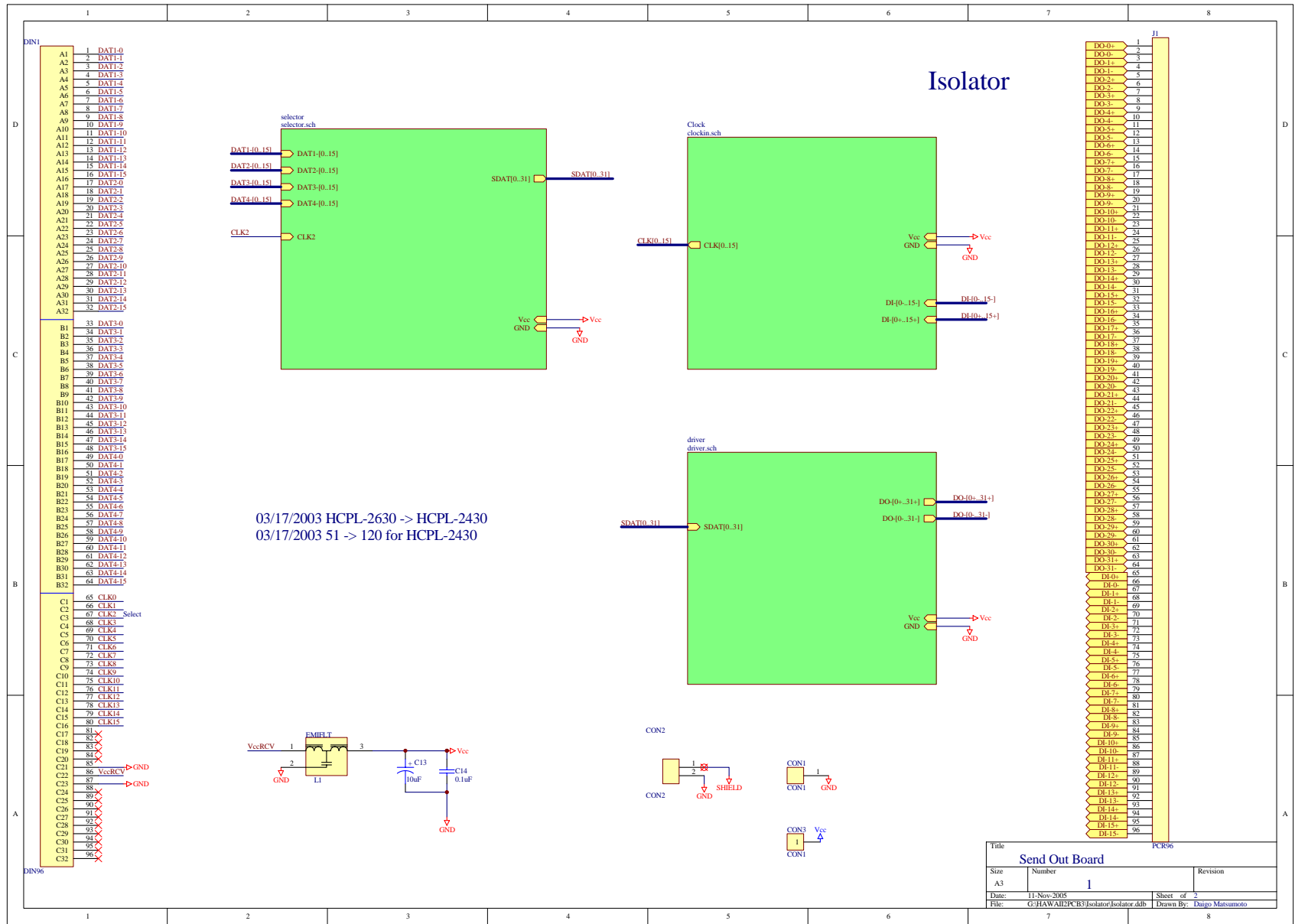

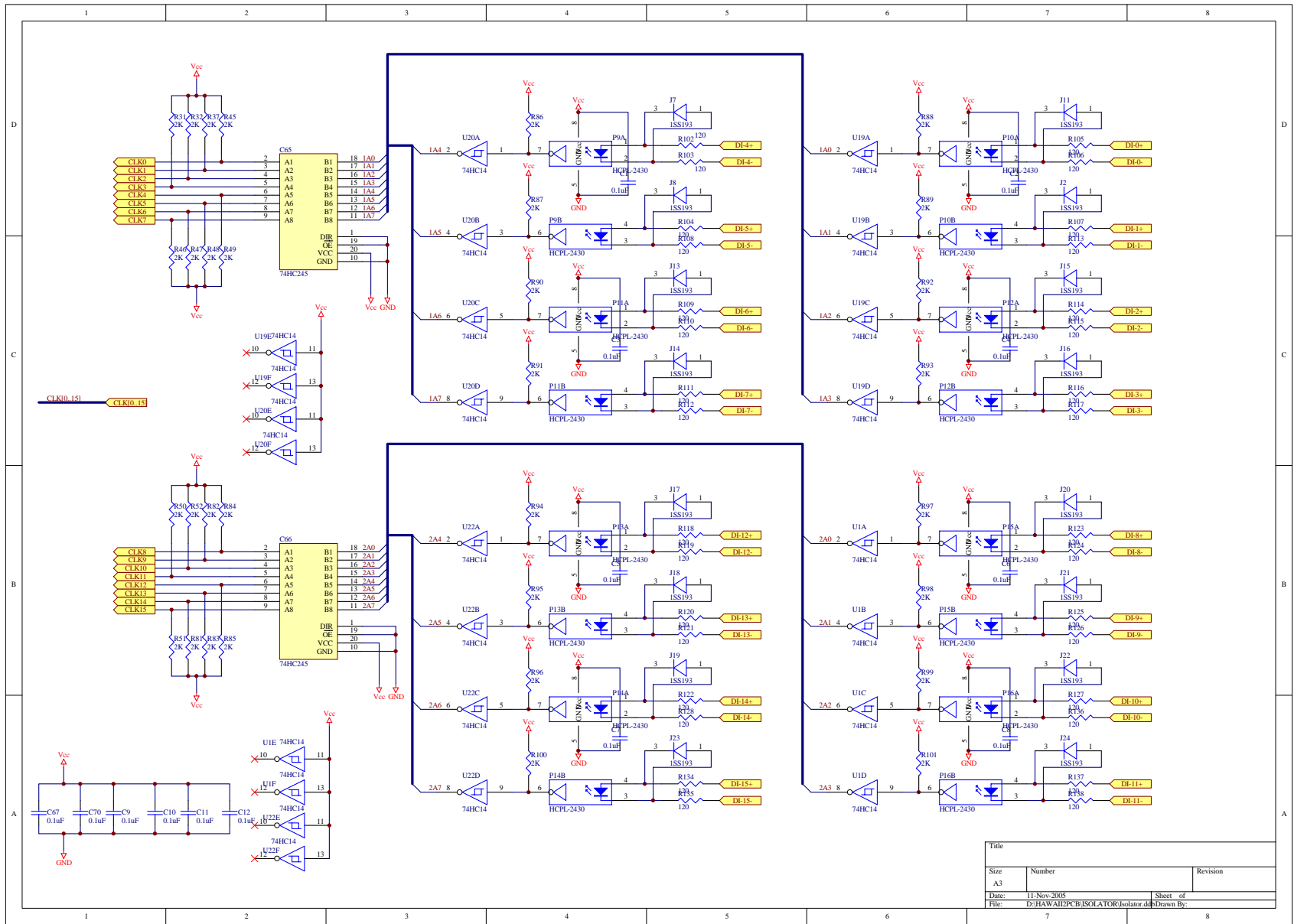

Title		
Size	Number	Revision
A3		
Date:	11-Nov-2005	Sheet of
File:	D:\HAWAII\PCB\ISOLATOR\Isolator.dwg Drawn By:	

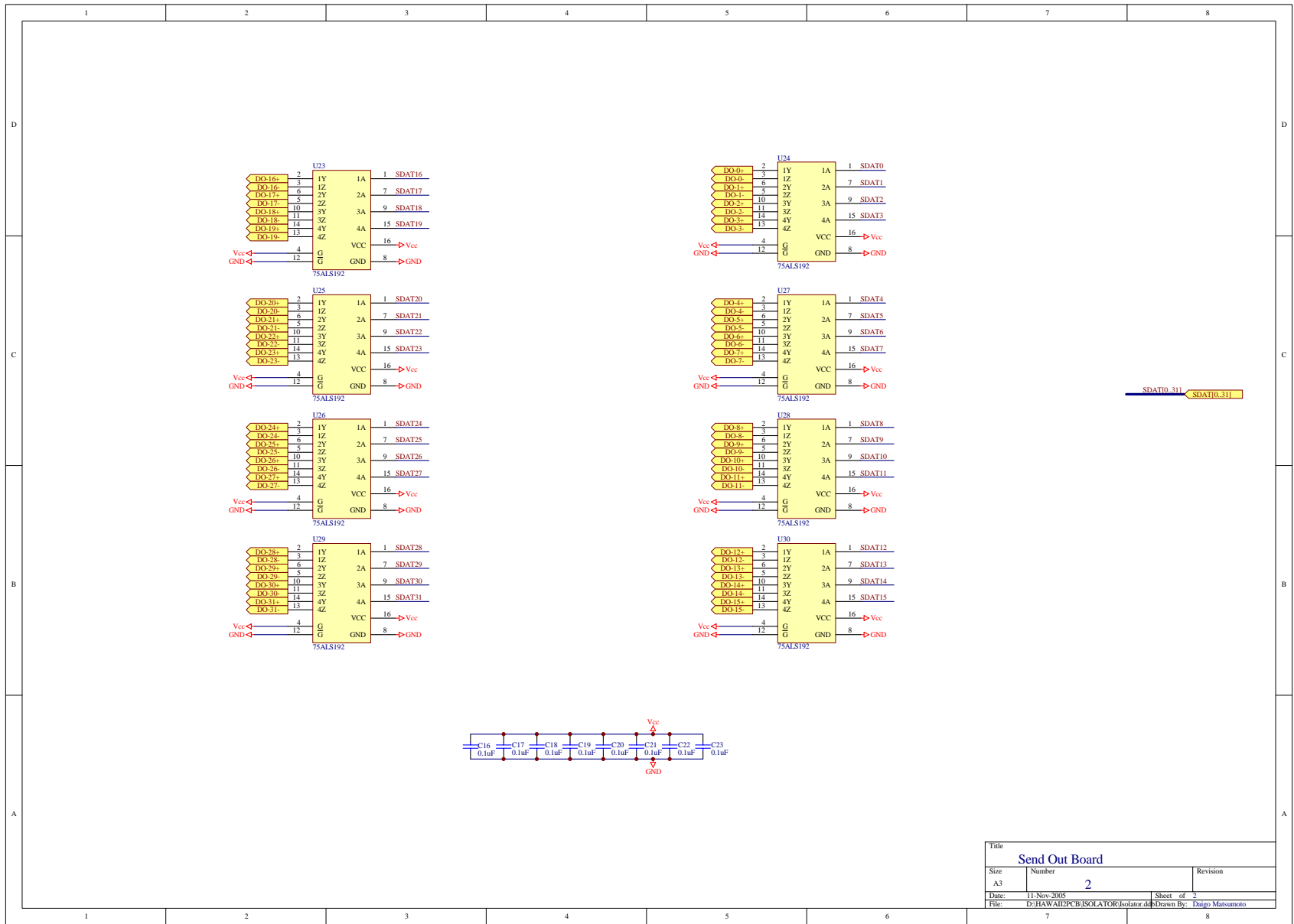

SDAT0_31 SDAT0_31

Title		
Send Out Board		
Size	Number	Revision
A3	2	
Date:	11-Nov-2005	Sheet of 2
File:	D:\HAWAII\PCB\ISOLATOR\Isolator.dwg Drawn By: Daigo Matsumoto	

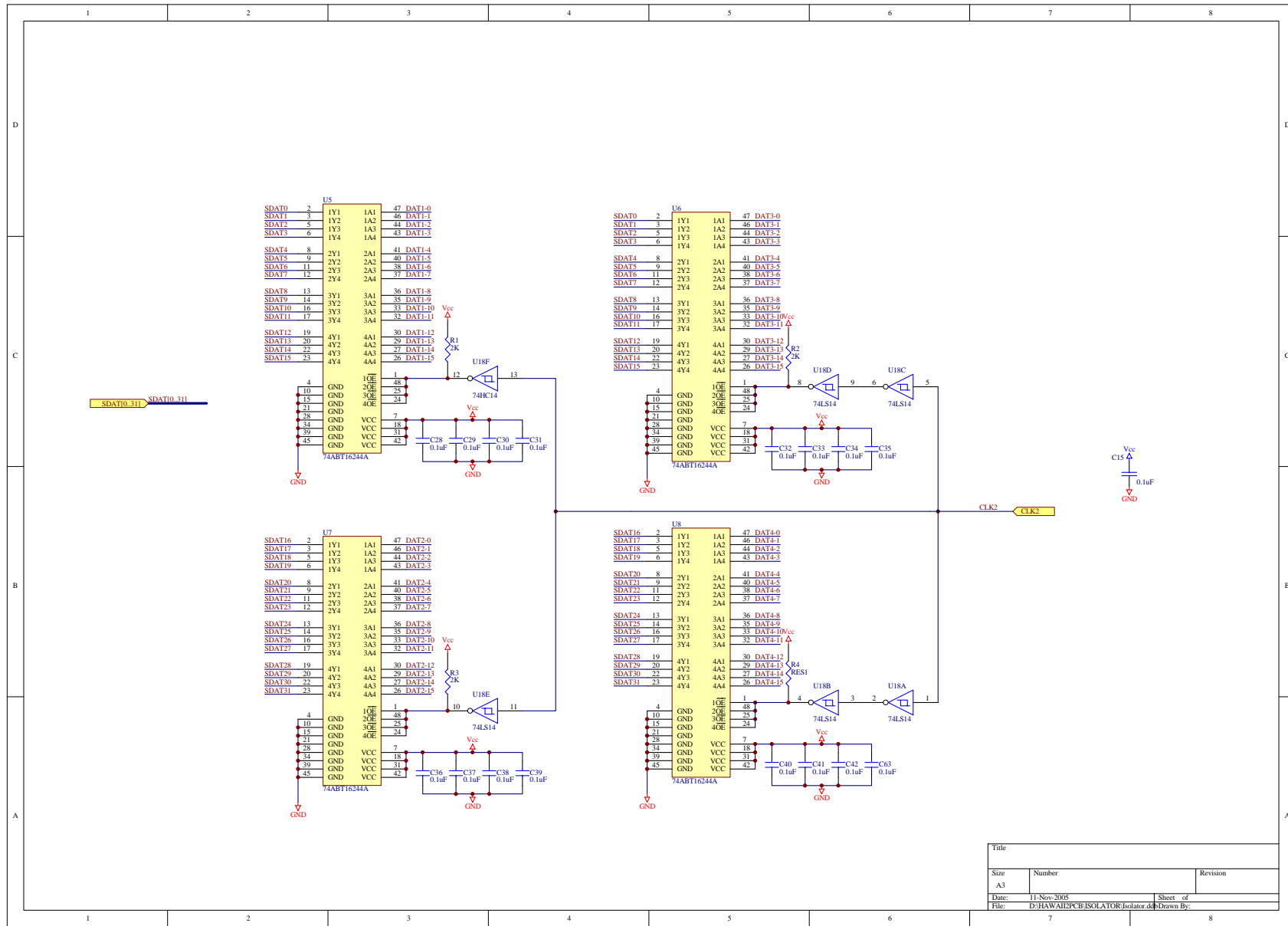

Title		
Size	Number	Revision
A3		
Date:	11-Nov-2005	Sheet of
File:	D:\HAWAII\PCB\ISOLATOR\Isolator.dwg Drawn By:	

BIAS_VIRGO (Analog)

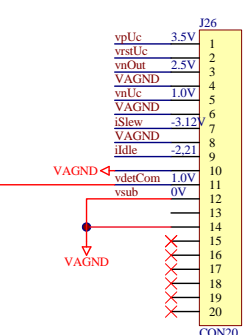
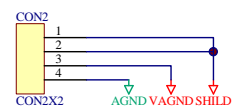
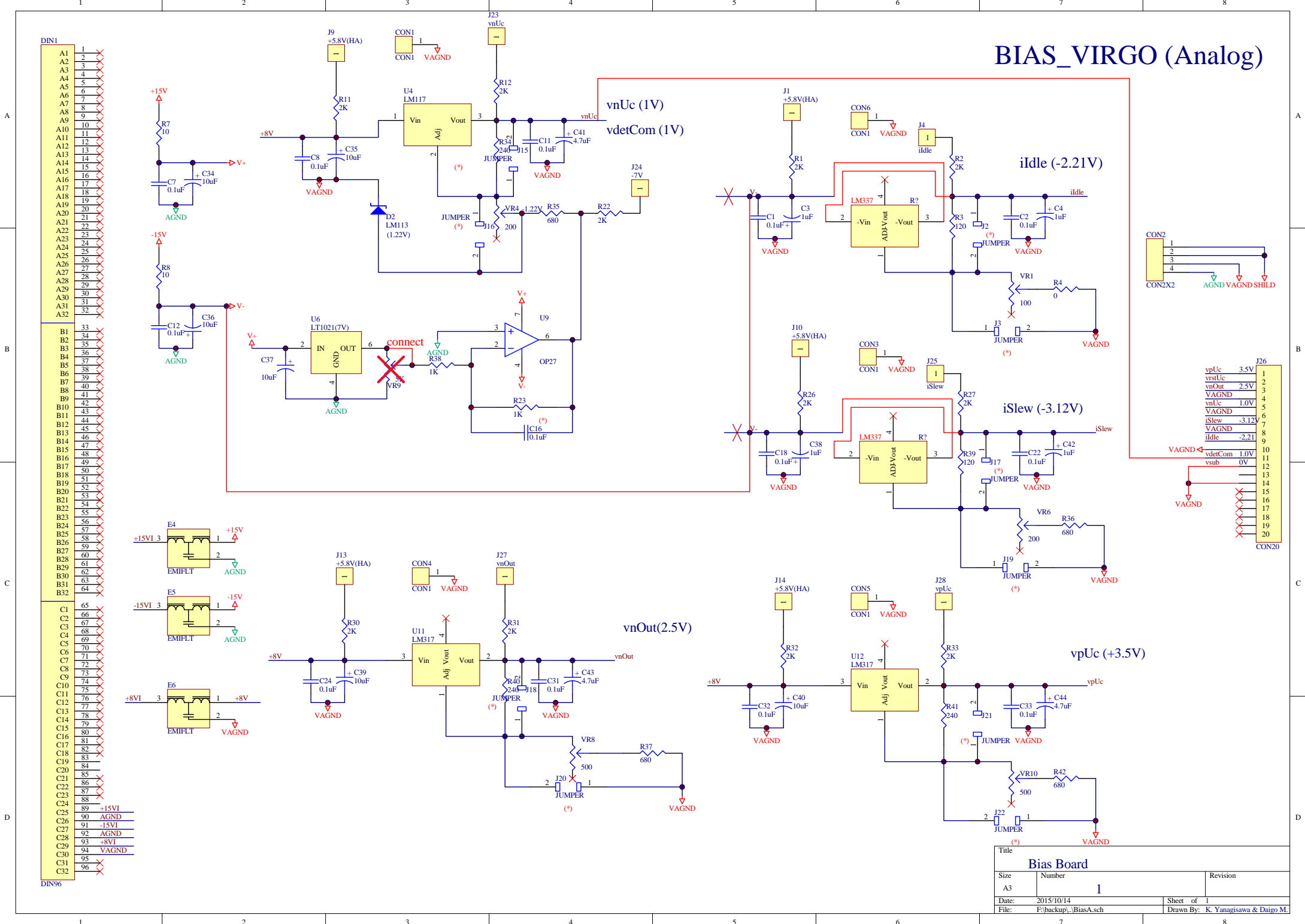

Title		
Bias Board		
Size	Number	Revision
A3	1	
Date:	2015/10/14	Sheet of 1
File:	F:\backup\..BiasA.sch	Drawn By: K. Yanagisawa & Daigo M.

BIAS_VIRGO(Digital)

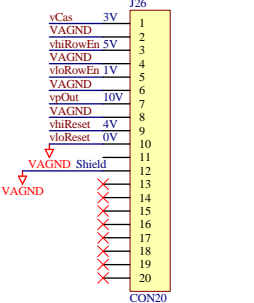
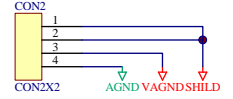
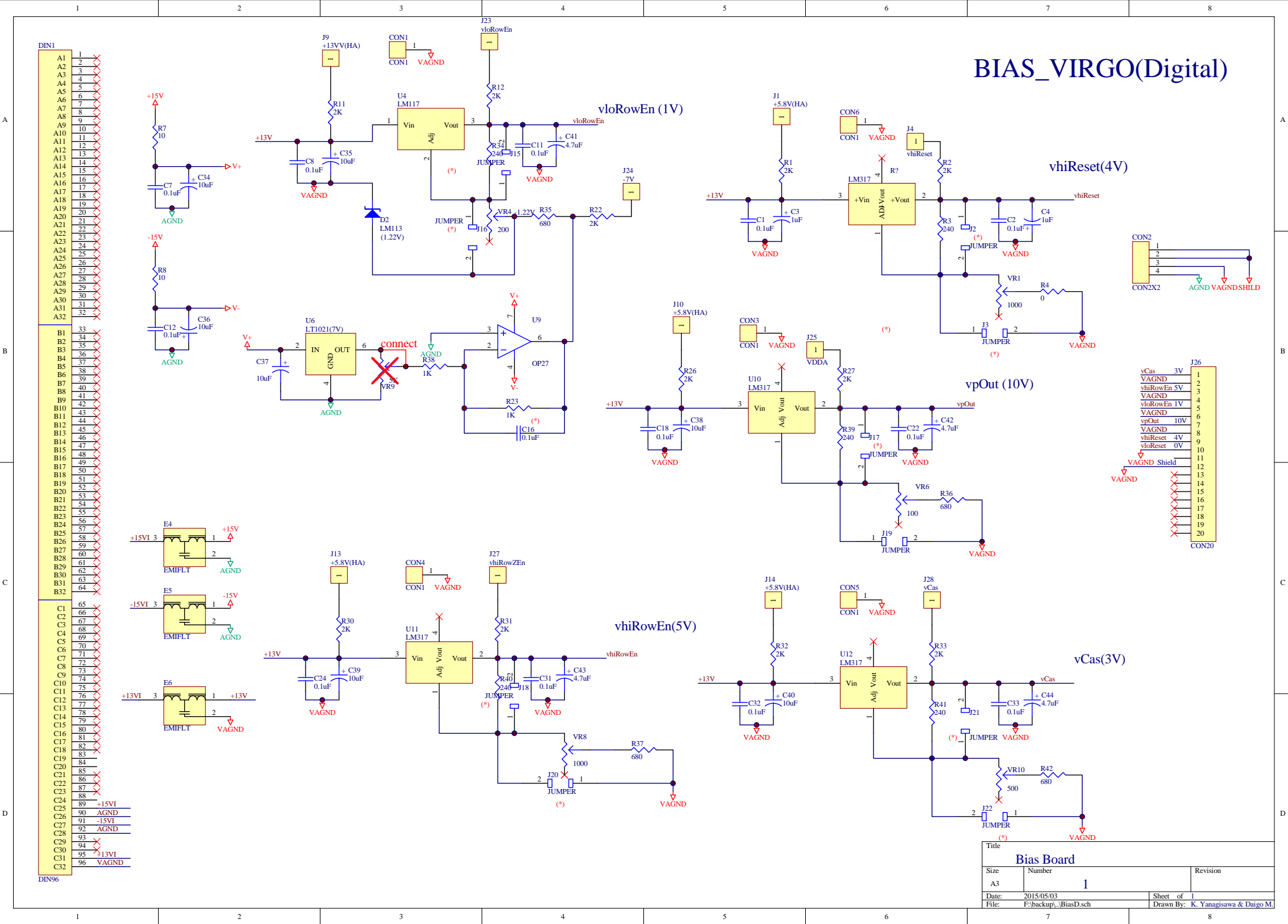

Title		
Bias Board		
Size	Number	Revision
A3	1	
Date:	2015/05/03	Sheet of 1
File:	F:\backup\...BiasD.sch	Drawn By: K. Yanagisawa & Daigo M

VIRGO offchip amp

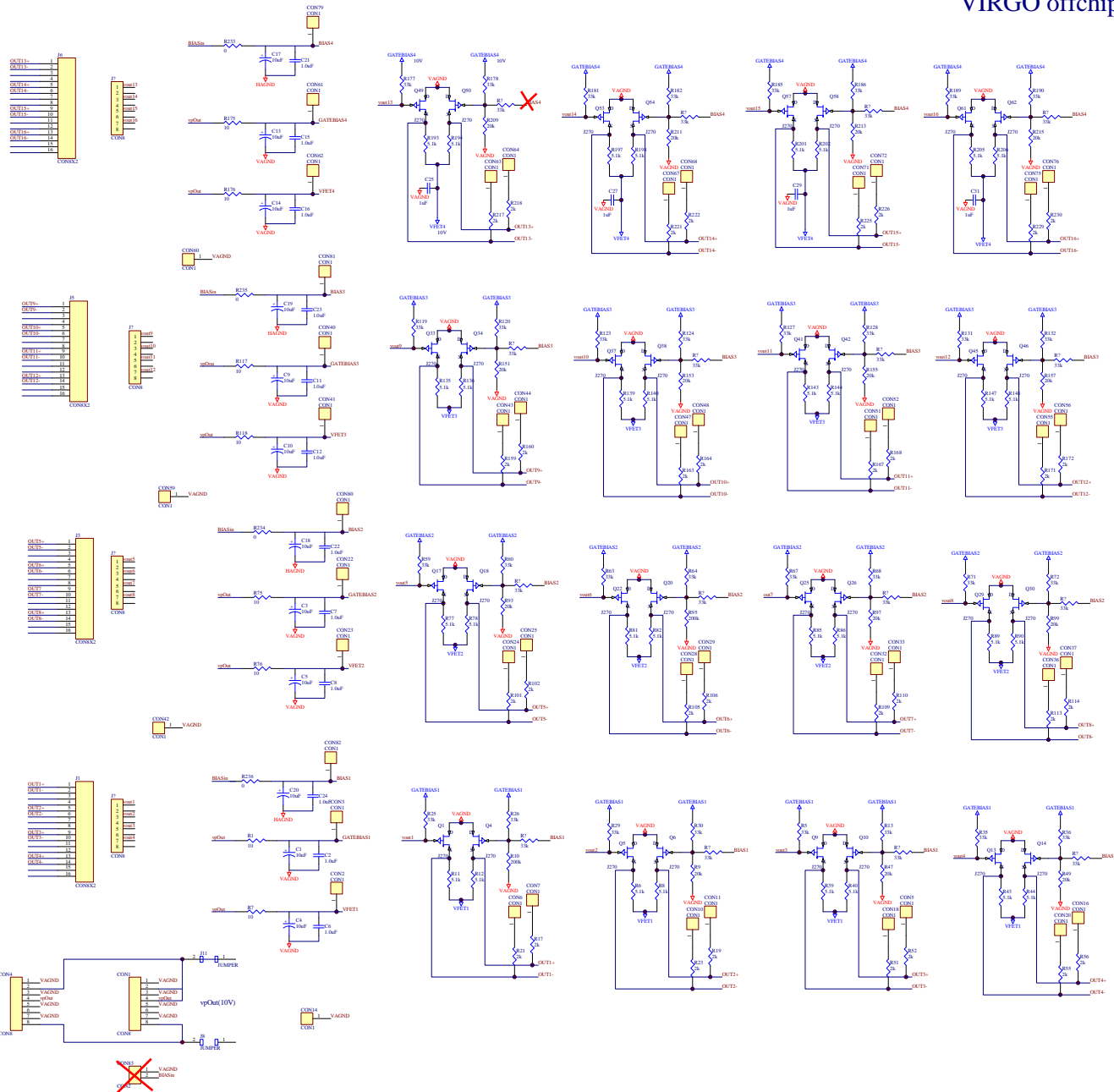

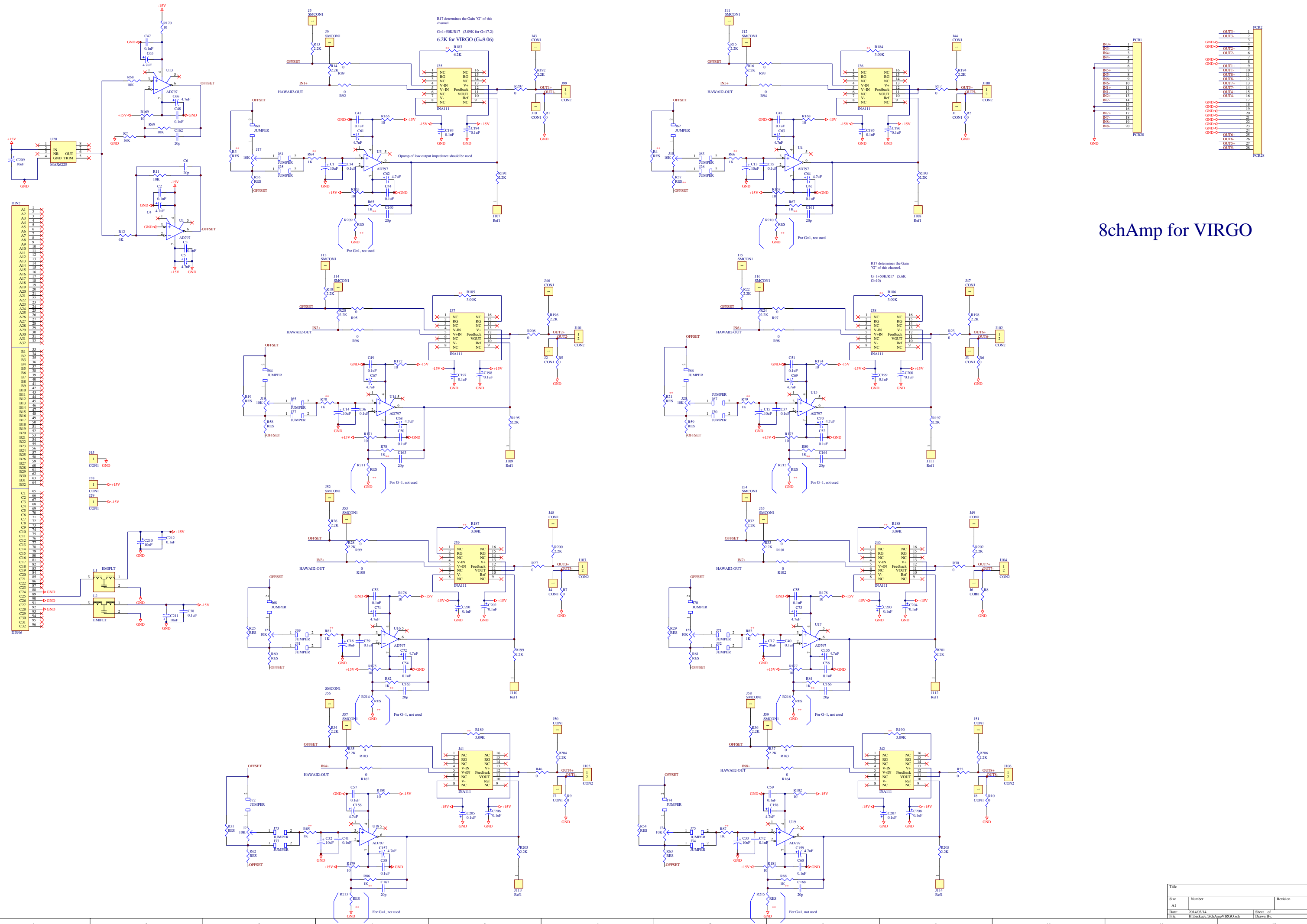

8chAmp for VIRGO

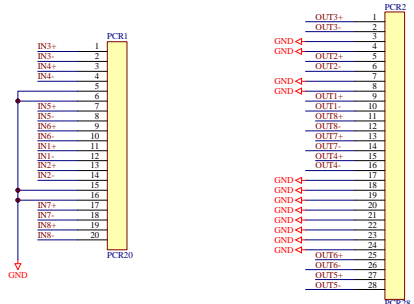

Size	Number	Revision
A1		
Date:	2014.03.14	Sheet of
File:	H:\Backup\8chAmpVIRGO.sch	Drawn By:

ADC8ch V1

REF = 2.5V
 INA VIN REF REF
 INB VIN VIN GND GND
 Input Range 0-REF +REF +2REF 0-2REF

Power for Preamp

AD1	AD1010-1
AD2	AD1010-2
AD3	AD1010-3
AD4	AD1010-4
AD5	AD1010-5
AD6	AD1010-6
AD7	AD1010-7
AD8	AD1010-8
AD9	AD1010-9
AD10	AD1010-10
AD11	AD1010-11
AD12	AD1010-12
AD13	AD1010-13
AD14	AD1010-14
AD15	AD1010-15
AD16	AD1010-16
AD17	AD1010-17
AD18	AD1010-18
AD19	AD1010-19
AD20	AD1010-20
AD21	AD1010-21
AD22	AD1010-22
AD23	AD1010-23
AD24	AD1010-24
AD25	AD1010-25
AD26	AD1010-26
AD27	AD1010-27
AD28	AD1010-28
AD29	AD1010-29
AD30	AD1010-30
AD31	AD1010-31
AD32	AD1010-32
AD33	AD1010-33
AD34	AD1010-34
AD35	AD1010-35
AD36	AD1010-36
AD37	AD1010-37
AD38	AD1010-38
AD39	AD1010-39
AD40	AD1010-40
AD41	AD1010-41
AD42	AD1010-42
AD43	AD1010-43
AD44	AD1010-44
AD45	AD1010-45
AD46	AD1010-46
AD47	AD1010-47
AD48	AD1010-48
AD49	AD1010-49
AD50	AD1010-50
AD51	AD1010-51
AD52	AD1010-52
AD53	AD1010-53
AD54	AD1010-54
AD55	AD1010-55
AD56	AD1010-56
AD57	AD1010-57
AD58	AD1010-58
AD59	AD1010-59
AD60	AD1010-60
AD61	AD1010-61
AD62	AD1010-62
AD63	AD1010-63
AD64	AD1010-64
AD65	AD1010-65
AD66	AD1010-66
AD67	AD1010-67
AD68	AD1010-68
AD69	AD1010-69
AD70	AD1010-70
AD71	AD1010-71
AD72	AD1010-72
AD73	AD1010-73
AD74	AD1010-74
AD75	AD1010-75
AD76	AD1010-76
AD77	AD1010-77
AD78	AD1010-78
AD79	AD1010-79
AD80	AD1010-80
AD81	AD1010-81
AD82	AD1010-82
AD83	AD1010-83
AD84	AD1010-84
AD85	AD1010-85
AD86	AD1010-86
AD87	AD1010-87
AD88	AD1010-88
AD89	AD1010-89
AD90	AD1010-90
AD91	AD1010-91
AD92	AD1010-92
AD93	AD1010-93
AD94	AD1010-94
AD95	AD1010-95
AD96	AD1010-96
AD97	AD1010-97
AD98	AD1010-98
AD99	AD1010-99
AD100	AD1010-100

Title	Number	Revision
AD1	10000000	1
AD2	10000000	1
AD3	10000000	1
AD4	10000000	1
AD5	10000000	1
AD6	10000000	1
AD7	10000000	1
AD8	10000000	1
AD9	10000000	1
AD10	10000000	1
AD11	10000000	1
AD12	10000000	1
AD13	10000000	1
AD14	10000000	1
AD15	10000000	1
AD16	10000000	1
AD17	10000000	1
AD18	10000000	1
AD19	10000000	1
AD20	10000000	1
AD21	10000000	1
AD22	10000000	1
AD23	10000000	1
AD24	10000000	1
AD25	10000000	1
AD26	10000000	1
AD27	10000000	1
AD28	10000000	1
AD29	10000000	1
AD30	10000000	1
AD31	10000000	1
AD32	10000000	1
AD33	10000000	1
AD34	10000000	1
AD35	10000000	1
AD36	10000000	1
AD37	10000000	1
AD38	10000000	1
AD39	10000000	1
AD40	10000000	1
AD41	10000000	1
AD42	10000000	1
AD43	10000000	1
AD44	10000000	1
AD45	10000000	1
AD46	10000000	1
AD47	10000000	1
AD48	10000000	1
AD49	10000000	1
AD50	10000000	1
AD51	10000000	1
AD52	10000000	1
AD53	10000000	1
AD54	10000000	1
AD55	10000000	1
AD56	10000000	1
AD57	10000000	1
AD58	10000000	1
AD59	10000000	1
AD60	10000000	1
AD61	10000000	1
AD62	10000000	1
AD63	10000000	1
AD64	10000000	1
AD65	10000000	1
AD66	10000000	1
AD67	10000000	1
AD68	10000000	1
AD69	10000000	1
AD70	10000000	1
AD71	10000000	1
AD72	10000000	1
AD73	10000000	1
AD74	10000000	1
AD75	10000000	1
AD76	10000000	1
AD77	10000000	1
AD78	10000000	1
AD79	10000000	1
AD80	10000000	1
AD81	10000000	1
AD82	10000000	1
AD83	10000000	1
AD84	10000000	1
AD85	10000000	1
AD86	10000000	1
AD87	10000000	1
AD88	10000000	1
AD89	10000000	1
AD90	10000000	1
AD91	10000000	1
AD92	10000000	1
AD93	10000000	1
AD94	10000000	1
AD95	10000000	1
AD96	10000000	1
AD97	10000000	1
AD98	10000000	1
AD99	10000000	1
AD100	10000000	1

Bug Fix

08/11/2001 two +5V -> one +5V

Clock Driver

- DIN2
- A1
- A2
- A3
- A4
- A5
- A6
- A7
- A8
- A9
- A10
- A11
- A12
- A13
- A14
- A15
- A16
- A17
- A18
- A19
- A20
- A21
- A22
- A23
- A24
- A25
- A26
- A27
- A28
- A29
- A30
- A31
- A32
- B1
- B2
- B3
- B4
- B5
- B6
- B7
- B8
- B9
- B10
- B11
- B12
- B13
- B14
- B15
- B16
- B17
- B18
- B19
- B20
- B21
- B22
- B23
- B24
- B25
- B26
- B27
- B28
- B29
- B30
- B31
- B32
- C1
- C2
- C3
- C4
- C5
- C6
- C7
- C8
- C9
- C10
- C11
- C12
- C13
- C14
- C15
- C16
- C17
- C18
- C19
- C20
- C21
- C22
- C23
- C24
- C25
- C26
- C27
- C28
- C29
- C30
- C31
- C32
- DIN96

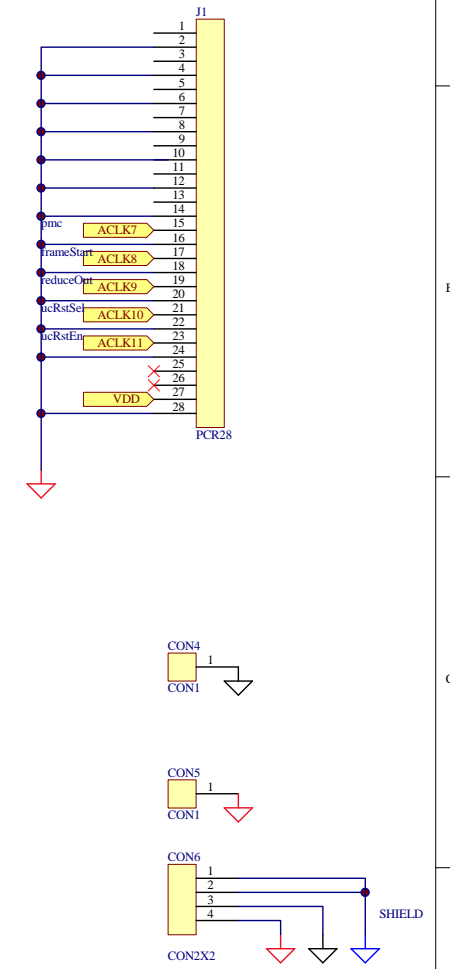
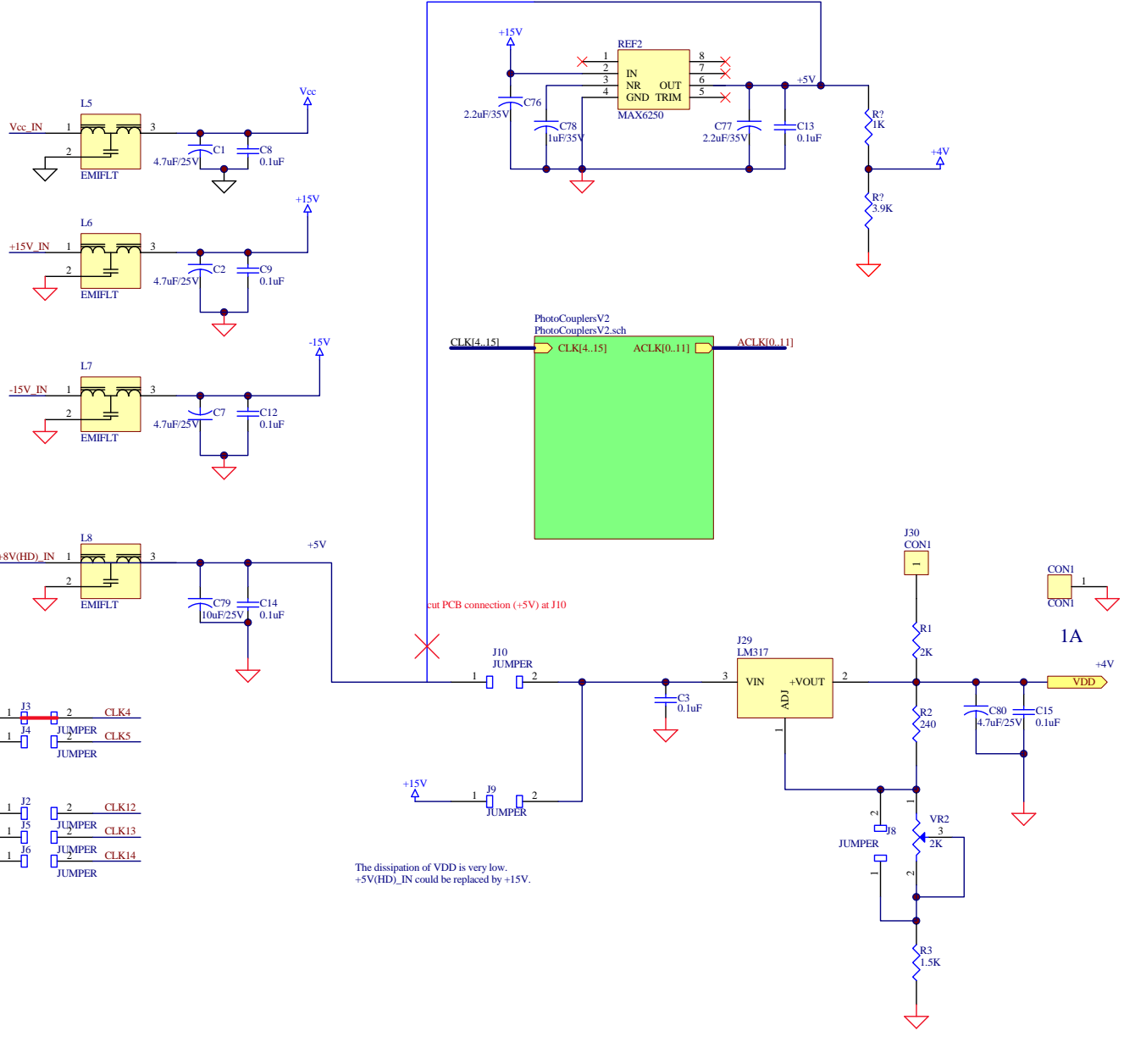

The dissipation of VDD is very low.
+5V(HD)_IN could be replaced by +15V.

Title		
Size	Number	Revision
A3		
Date:	2015/05/03	Sheet of
File:	F:\PCB5\...\ClockDriverVIRGO.sch	Drawn By:

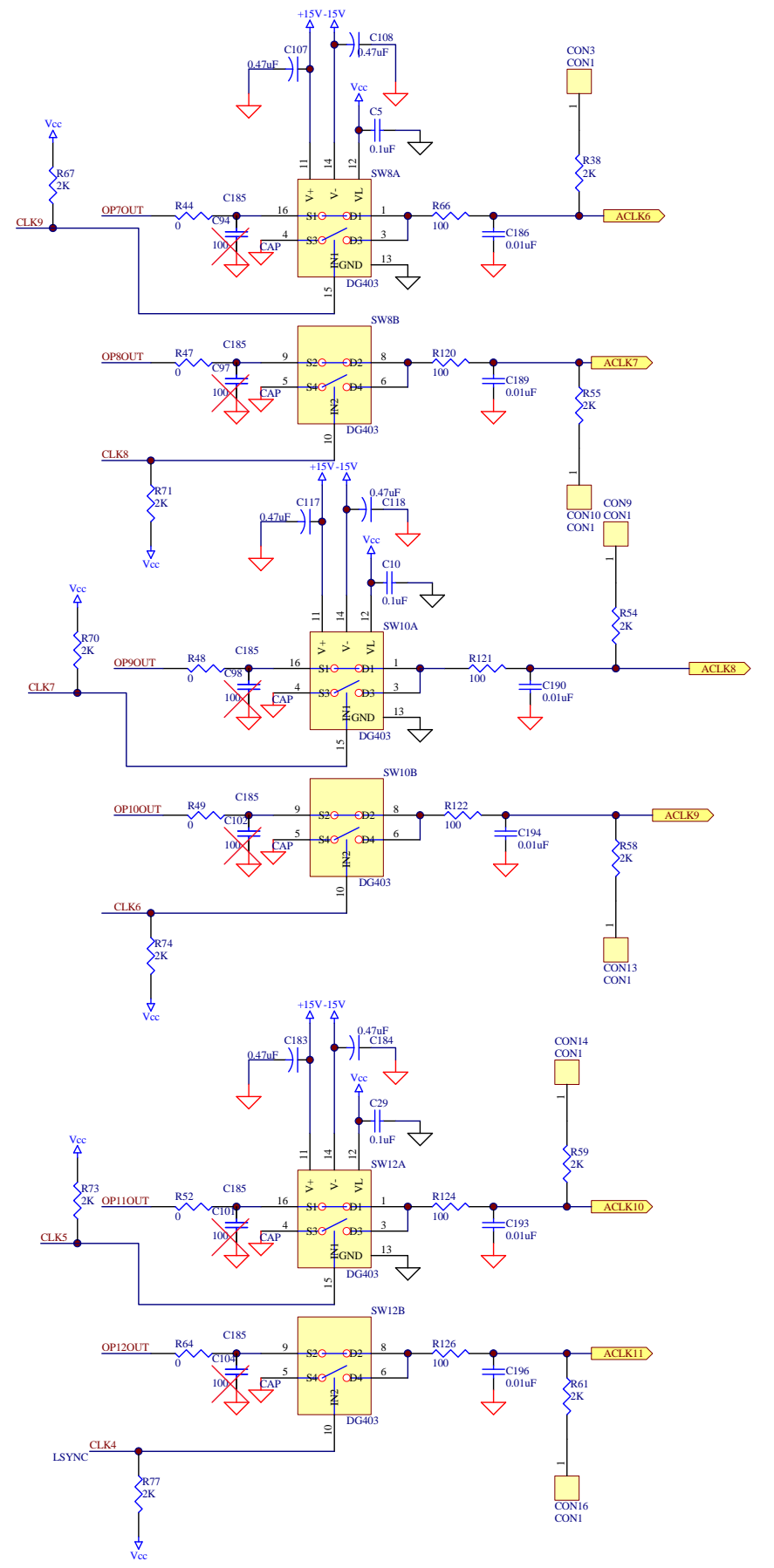
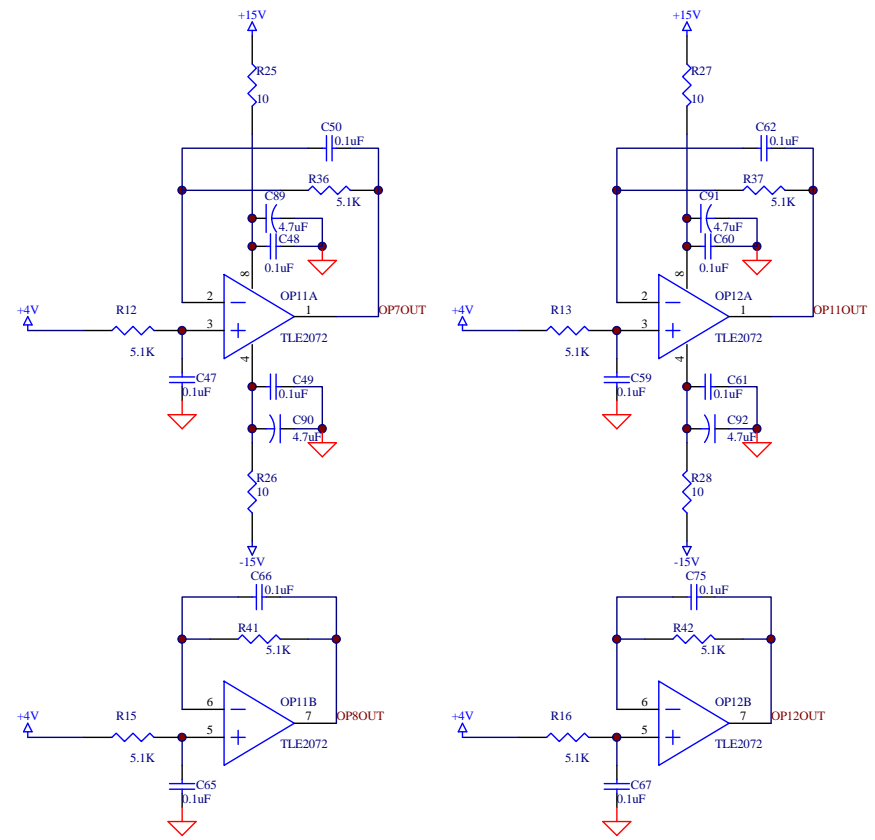
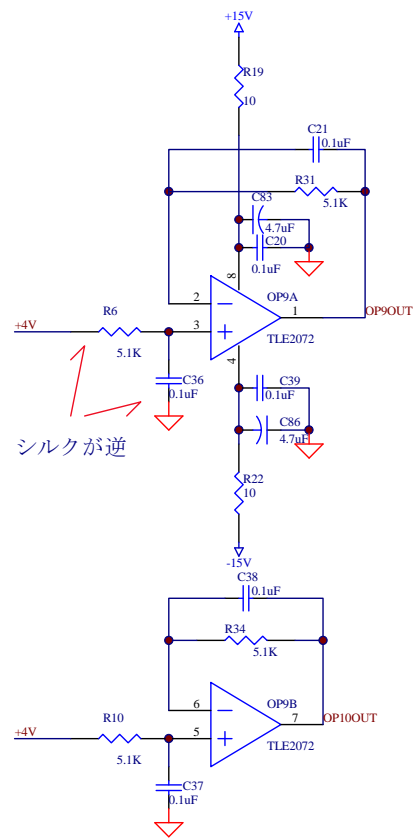

CLK[4..15] — CLK[4..15]

Title		
Size	Number	Revision
A2		
Date:	2015.05.03	Sheet of
File:	F:\PCBS\PhotoCouplesVIRGO.sch	Drawn By: